

Lake Minnetonka Shores Arbor Activities



April 2024

1 Mon

2 Tue

3 Wed

4 Thu

5 Fri

6 Sat

Special Note:
This calendar is subject to changes and cancelations due to unforeseeable circumstances.

APRIL FOOLS!
Day

KELLY OUT

10:30 Koala Kids

11:00 Brain Games

11:45 Lunch

3:00 Snack and Hands on Art

6:00 dinner



KELLY OUT
Please note:
Assigned activities
RA to lead the morning activity

10:00 Brain Games

11:00 Jessica Flex and Stretch

11:45 Lunch

2:30 Tuesday Tea in the Community Room

Morning shift please bring residents to the tea (LE will assist) - afternoon shift to join asap

3:15 Snack and stories

6:00 Dinner

KELLY IN

10:30 Brain Games

11:45 Lunch

2:45 Leave for Chapel

3:00 Worship / Sing in Chapel
3:30 Snack

4:00 Exercise and Dance Party

6:00 Dinner

KELLY OUT IN AFTERNOON

10:00 Pastor John visit

10:30 Zola the dog visit

11:00 Jessica stretch and flex

11:45 Lunch

3:00 Snack served by assigned RA
RA to lead afternoon activity

6:00 Dinner

KELLY IN

10:00 Brain Games

11:00 Jessica stretch and flex

11:45 Lunch

2:15 Leave for concert in Chapel

3:45 Snack and Bingo

6:00 Dinner



KELLY IN

9:30 Breakfast club in Dining room

10:00 River Valley Church Sponsored Bingo (no Charge) Court Atrium

11:45 lunch

12:45 leave for Gospel concert in theater



3:00 Hands on Art

6:00 Dinner

Lake Minnetonka Shores Arbor Activities



April 2024

7 Sun	8 Mon	9 Tue	10 Wed	11 Thu	12 Fri	13 Sat
<p>KELLY IN</p> <p>10:00 Brain Games w/ Kelly</p> <p>10:45 leave for chapel</p> <p>11:45 Lunch</p> <p>3:00 snack and bingo</p> <p>6:00 Dinner</p> 	<p>KELLY IN</p> <p>10:30 Koala Kids</p> <p>11:00 Brain Games</p> <p>11:45 Lunch</p> <p>3:00 Snack and Hands on Art</p> <p>6:00 dinner</p>	<p>KELLY OUT</p> <p>Please note: Assigned Activities RA to lead the morning activity</p> <p>10:00 Brain Games</p> <p>11:00 Jessica Flex and Stretch</p> <p>11:45 Lunch</p> <p>2:30 Tuesday Tea in the Community Room Morning shift please bring residents to the tea (LE will assist) and afternoon shift to join asap</p> <p>3:15 Assigned activities RA to lead/read stories or riddles/ fun facts after tea</p> <p>6:00 Dinner</p>	<p>KELLY OUT</p> <p>Please note: Assigned Activities RA to lead the morning activity</p> <p>10:30 "A 10 week adventure in 21 national parks in the west" Chapel</p> <p>11:45 Lunch</p> <p>2:45 Afternoon Shift Please Bring residents to the Chapel .Assigned seats will be set up</p> <p>3:00 Worship / Sing in Chapel</p> <p>3:30 Snack served by assigned RA.</p> <p>4:00 Exercise and Dance</p> <p>Party assigned RA to co-lead with Jessica by assigned RA</p> <p>6:00 Dinner</p>	<p>KELLY OUT IN AFTERNOON</p> <p>10:00 Pastor John visit</p> <p>10:30 Zola the dog visit</p> <p>11:00 Jessica stretch and flex</p> <p>11:45 Lunch</p> <p>3:00 Snack served by assigned RA</p> <p>Assigned RA to lead afternoon activity</p> <p>6:00 Dinner</p>	<p>KELLY IN</p> <p>10:00 Brain Games</p> <p>11:00 Jessica stretch and flex</p> <p>11:45 Lunch</p> <p>2:15 Leave for concert in Chapel</p> <p>3:45 Snack and Bingo</p> <p>6:00 Dinner</p>	<p>KELLY IN</p> <p>9:30 Breakfast club in Dining room</p> <p>10:45 Brain games</p> <p>11:45 lunch</p> <p>1:15 leave for Arboretum Scenic ride</p> <p>6:00 Dinner</p> 

Lake Minnetonka Shores Arbor Activities



April 2024

14 Sun	15 Mon	16 Tue	17 Wed	18 Thu	19 Fri	20 Sat
<p>KELLY IN</p> <p>10:00 Brain Games w/ Kelly</p> <p>10:45 leave for chapel</p> <p>11:45 Lunch</p> <p>3:00 snack and bingo</p> <p>6:00 Dinner</p>	<p>KELLY IN</p> <p>10:30 Koala Kids</p> <p>11:00 Brain Games</p> <p>11:45 Lunch</p> <p>3:00 Snack and Hands on Art</p> <p>6:00 dinner</p>	<p>KELLY OUT</p> <p>Please note: Assigned Activities RA to lead the morning activity</p> <p>10:00 Brain Games</p> <p>11:00 Jessica Flex and Stretch</p> <p>11:45 Lunch</p> <p>2:30 Tuesday Tea in the Community Room Morning shift please bring residents to the tea (LE will assist) and afternoon shift to join asap</p> <p>3:15 3:15 Snack and stories to be lead by assigned RA</p> <p>6:00 Dinner</p>	<p>KELLY OUT</p> <p>Please note: Assigned Activities RA to lead the morning activity</p> <p>10:30 "A 10 week adventure in 21 national parks in the west" Chapel</p> <p>11:45 Lunch</p> <p>2:45 Afternoon Shift Please Bring residents to the Chapel .Assigned seats will be set up</p> <p>3:00 Worship / Sing in Chapel</p> <p>3:30 Snack served by assigned RA.</p> <p>4:00 Exercise and Dance Party assigned RA to co-lead with Jessica by assigned RA</p> <p>6:00 Dinner</p>	<p>KELLY OUT IN AFTERNOON</p> <p>10:00 Pastor John visit</p> <p>10:30 Zola the dog visit</p> <p>11:00 Jessica stretch and flex</p> <p>11:45 Lunch</p> <p>3:00 Snack served by assigned RA</p> <p>Assigned RA to lead afternoon activity</p> <p>6:00 Dinner</p>	<p>KELLY IN</p> <p>10:00 Brain Games</p> <p>11:00 Jessica stretch and flex</p> <p>11:45 Lunch</p> <p>2:15 Leave for concert in Chapel</p> <p>3:45 Snack and Bingo</p> <p>6:00 Dinner</p> 	<p>KELLY IN</p> <p>9:30 Breakfast club in Dining room</p> <p>10:45 Brain games</p> <p>11:45 lunch</p> <p>12:45 leave for Gospel concert in theater</p> <p>1:00-4:00 Home Studio Music Showcase Recital Chapel</p> <p>3:00 Hands on Art</p> <p>6:00 Dinner</p>



Lake Minnetonka Shores ArborActivities



April 2024

21 Sun	22 Mon	23 Tue	24 Wed	25 Thu	26 Fri	27 Sat
<p>KELLY IN</p> <p>10:00 Brain Games w/ Kelly</p> <p>10:45 leave for chapel</p> <p>11:45 Lunch</p> <p>3:00 snack and bingo</p> <p>6:00 Dinner</p>	<p>KELLY IN</p> <p>10:30 LeagueAries” Choir Performance Chapel</p> <p>11:00 Brain Games</p> <p>11:45 Lunch</p> <p>3:00 Snack and Hands on Art</p> <p>6:00 dinner</p>	<p>KELLY OUT</p> <p>Please note: Assigned Activities RA to lead the morning activity</p> <p>10:00 Brain Games</p> <p>11:00 Jessica Flex and Stretch</p> <p>11:45 Lunch</p> <p>2:30 Tuesday Tea in the Community Room Morning shift please bring residents to the tea (LE will assist) and afternoon shift to join asap</p> <p>3:15 Snack and stories to be lead by assigned RA</p> <p>6:00 Dinner</p>	<p>KELLY OUT</p> <p>Please note: Assigned Activities RA to lead the morning activity</p> <p>10:15 Leave for “A 10 week adventure in 21 national parks in the west” In the Chapel</p> <p>11:45 Lunch</p> <p>2:45 Afternoon Shift Please Bring residents to the Chapel .Assigned seats will be set up</p> <p>3:00 Worship / Sing in Chapel</p> <p>3:30 Snack served by assigned RA.</p> <p>4:00 Exercise and Dance Party assigned RA to co-lead with Jessica by assigned RA</p> <p>6:00 Dinner</p>	<p>KELLY OUT IN AFTERNOON</p> <p>10:00 Pastor John visit</p> <p>10:30 Zola the dog visit</p> <p>11:00 Jessica stretch and flex</p> <p>11:45 Lunch</p> <p>3:00 Snack served by assigned RA</p> <p>Assigned RA to lead afternoon activity</p> <p>6:00 Dinner</p>	<p>KELLY IN</p> <p>9:30 Gardening with Julie Weisenhorn East Gardens</p> <p>10:00 Brain Games</p> <p>11:00 Jessica stretch and flex</p> <p>11:45 Lunch</p> <p>2:15 Leave for concert in Chapel</p> <p>3:45 Snack and Bingo</p> <p>6:00 Dinner</p>	<p>KELLY IN</p> <p>9:30 Breakfast club in Dining room</p> <p>11:45 lunch</p> <p>12:45 leave for Gospel concert in theater</p> <p>3:00 Hands on Art</p> <p>6:00 Dinner</p>

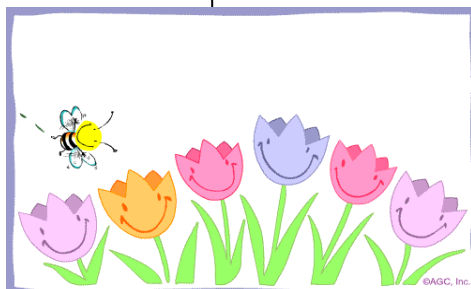

Lake Minnetonka Shores Activities

April 2024

28 Sun

29 Mon

30 Tues

KELLY IN

KELLY IN

KELLY OUT

10:00 Brain Games w/ Kelly

10:30 Koala Kids

Please note: Assigned Activities RA to lead the morning activity

10:45 leave for chapel

11:00 Brain Games

10:00 Brain Games

11:45 Lunch

11:45 Lunch

11:00 Jessica Flex and Stretch

3:00 snack and bingo

3:00 Snack and Hands on Art

11:45 Lunch

**2:30 Tuesday Tea in the Community Room
Morning shift please bring residents to the tea (LE will assist) and afternoon shift to join asap**

6:00 Dinner

6:00 dinner

3:15 Snack and stories to be lead by assigned RA

6:00 Dinner



"You are never too old to set another goal or to dream a new dream." — C.S. Lewis

