

# Lake Minnetonka Shores Arbor Activities

# MAY

# 2024

**1 Wed**

**2 Thu**

**3 Fri**

**4 Sat**

**Special Note:**

This calendar is subject to changes and cancelations due to unforeseeable circumstances.

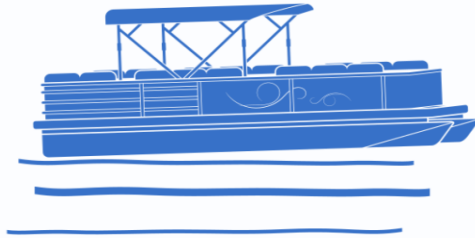

*Please note: with the warm and sunny weather coming we will take full advantage and get outside to the Gazebo as much as possible. An outdoor activity will replace another activity when weather cooperates.*

*As soon as I know the pontoon schedule I will amend this calendar. Our pontoon days will be Mondays at 3:00 p.m.*



**KELLY OUT**

**Please note: Assigned Activities RA to lead the morning activity**

**11:45 Lunch**

**2:45 Afternoon Shift  
Please Bring residents to the Chapel .Assigned seats will be set up**

**3:00 Worship / Sing in Chapel**

**3:30 Snack served by assigned RA.**

**4:00 Exercise and Dance**

**Party assigned RA to co-lead with Jessica by assigned RA**

**6:00 Dinner**

**KELLY OUT**

**10:00 Pastor John visit**

**10:30 Zola the dog visit**

**11:00 Jessica stretch and flex**

**11:45 Lunch**

**3:00 Snack served by assigned RA**

**Assigned RA to lead afternoon activity**

**6:00 Dinner**

**KELLY IN**

**10:00 Brain Games**

**11:00 Jessica stretch and flex**

**11:45 Lunch**

**1:00 Bingo**

**2:15 Leave for concert in Chapel**

**3:30 Assigned RA to serve Snack and Bingo**

**6:00 Dinner**

**KELLY IN**

**9:30 Breakfast club in Dining room**

**11:45 lunch**

**12:45 leave for Gospel concert in theater**

**3:00 Snack**

**6:00 Dinner**



# Lake Minnetonka Shores Arbor Activities



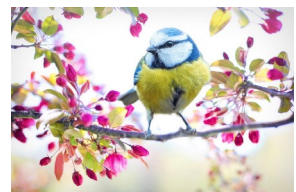

# May 2024

5 Sun	6 Mon	7 Tue	8 Wed	9 Thu	10 Fri	11 Sat
<p><b>KELLY IN</b></p> <p>10:00 Brain Games w/ Kelly</p> <p>10:45 leave for chapel</p> <p>11:45 Lunch</p> <p>1:30 Bingo</p> <p>3:00 snack</p> <p>6:00 Dinner</p>	<p><b>KELLY IN</b></p> <p>10:30 Koala Kids</p> <p>11:00 Brain Games</p> <p>11:45 Lunch</p> <p>1:30 Art</p> <p>3:00 snack</p> <p>6:00 dinner</p>	<p><b>KELLY OUT</b></p> <p>Please note: Assigned activities RA to lead the morning activity</p> <p>10:00 Brain Games</p> <p>11:00 Jessica Flex and Stretch</p> <p>11:45 Lunch</p> <p>Morning shift please bring residents to the tea (LE will assist) - afternoon shift to join asap</p> <p>3:15 Snack and Stories</p> <p>6:00 Dinner</p>	<p><b>KELLY OUT</b></p> <p>Please note: Assigned Activities RA to lead the morning activity</p> <p>11:45 Lunch</p> <p>2:45 Afternoon Shift Please Bring residents to the Chapel .Assigned seats will be set up</p> <p>3:00 Worship / Sing in Chapel</p> <p>3:30 Snack served by assigned RA.</p> <p>4:00 Exercise and Dance</p> <p>Party assigned RA to co-lead with Jessica by assigned RA</p> <p>6:00 Dinner</p>	<p><b>KELLY OUT</b></p> <p>10:00 Pastor John visit</p> <p>10:30 Zola the dog visit</p> <p>11:00 Jessica stretch and flex</p> <p>11:45 Lunch</p> <p>2:30 Snack served by assigned RA</p> <p>3:00 Piano concert in Arbor by Peggy Make sure residents are out in T.V area by 2:50</p> <p>6:00 Dinner</p>	<p>9:30 Gardening with Julie Weisenhorn South Garden Area</p> <p><b>KELLY IN</b></p> <p>10:00 Brain Games</p> <p>11:00 Jessica stretch and flex</p> <p>11:45 Lunch</p> <p>1:30 Ladies Mother's Day Tea Chapel</p> <p>3:30 Assigned RA to serve Snack and Bingo</p> <p>6:00 Dinner</p>	<p><b>KELLY IN</b></p> <p>9:30 Breakfast club in Dining room</p> <p>10:00 Mt. Calvary Cantate Choir Chapel</p> <p>11:45 lunch</p> <p>12:45 leave for Gospel concert in theater</p> <p>3:00 Hands on Art</p>





12 Sun	13 Mon	14 Tue	15 Wed	16 Thu	17 Fri	18 Sat
 <p><b>KELLY IN</b></p> <p>10:00 Brain Games w/ Kelly</p> <p>10:45 leave for chapel</p> <p>11:45 Lunch</p> <p>1:30 Bingo</p> <p>3:00 snack</p> <p>6:00 Dinner</p>	<p>7:30 Women's Breakfast With Cory Commons 3rd Floor</p> <p><b>KELLY IN</b></p> <p>10:30 Koala Kids</p> <p>11:00 Brain Games</p> <p>11:45 Lunch</p> <p>1:30 Art</p> <p>3:00 snack</p> <p>6:00 dinner</p> 	<p>7:30 Men's Breakfast With Cory Commons 3rd Floor</p> <p><b>KELLY OUT</b></p> <p>Please note: Assigned activities RA to lead the morning activity</p> <p>10:00 Brain Games</p> <p>11:00 Jessica Flex and Stretch</p> <p>11:45 Lunch</p> <p>2:30 Tuesday Tea in the Community Room</p> <p>Morning shift please bring residents to the tea (LE will assist) - afternoon shift to join asap</p> <p>3:15 Snack and Stories</p> <p>6:00 Dinner</p>	<p><b>KELLY OUT</b></p> <p>Please note: Assigned Activities RA to lead the morning activity</p> <p>11:45 Lunch</p> <p>2:45 Afternoon Shift Please Bring residents to the Chapel .Assigned seats will be set up</p> <p>3:00 Worship / Sing in Chapel</p> <p>3:30 Snack served by assigned RA.</p> <p>4:00 Exercise and Dance</p> <p>Party assigned RA to co-lead with Jessica by assigned RA</p> <p>6:00 Dinner</p>	<p><b>KELLY OUT</b></p> <p>10:00 Pastor John visit</p> <p>10:30 Zola the dog visit</p> <p>11:00 Jessica stretch and flex</p> <p>11:45 Lunch</p> <p>3:00 Snack served by assigned RA</p> <p>Assigned RA to lead afternoon activity</p> <p>6:00 Dinner</p>	<p><b>KELLY IN</b></p> <p>10:00 Brain Games</p> <p>11:00 Jessica stretch and flex</p> <p>11:45 Lunch</p> <p>1:00 Bingo</p> <p>2:15 Leave for concert in Chapel</p> <p>3:30 Assigned RA to serve Snack and Bingo</p> <p>6:00 Dinner</p>	<p><b>KELLY IN</b></p> <p>9:30 Breakfast club in Dining room</p> <p>11:45 lunch</p> <p>12:45 leave for Gospel concert in theater</p> <p>3:00 Snack</p> <p>6:00 Dinner</p> 

# Lake Minnetonka Shores Arbor Activities



# May 2024

19 Sun	20 Mon	21 Tue	22 Wed	23 Thu	24 Fri	25 Sat
<p><b>KELLY IN</b></p> <p>10:00 Brain Games w/ Kelly</p> <p>10:45 leave for chapel</p> <p>11:45 Lunch</p> <p>1:30 Bingo</p> <p>3:00 snack</p> <p>6:00 Dinner</p>	<p><b>KELLY IN</b></p> <p>10:30 Koala Kids</p> <p>11:00 Brain Games</p> <p>11:45 Lunch</p> <p>1:30 Art</p> <p>3:00 snack</p> <p>6:00 dinner</p>	<p><b>KELLY IN</b></p> <p>10:00 Brain Games</p> <p>11:00 Jessica Flex and Stretch</p> <p>11:45 Lunch</p> <p>1:30 Stories and riddles</p> <p>2:30 Tuesday Tea in the Community Room</p> <p><b>6:00 Dinner</b></p>	<p><b>KELLY OUT</b></p> <p>Please note: Assigned Activities RA to lead the morning activity</p> <p>11:45 Lunch</p> <p>2:45 Afternoon Shift Please Bring residents to the Chapel .Assigned seats will be set up</p> <p>3:00 Worship / Sing in Chapel</p> <p>3:30 Snack served by assigned RA.</p> <p>4:00 Exercise and Dance Party</p> <p>Assigned RA to co-lead with Jessica</p> <p>6:00 Dinner</p>	<p><b>KELLY OUT</b></p> <p>10:00 Pastor John visit</p> <p>10:30 Zola the dog visit</p> <p>11:00 Jessica stretch and flex</p> <p>11:45 Lunch</p> <p>3:00 Snack served by assigned RA</p> <p>Assigned RA to lead afternoon activity</p> <p>6:00 Dinner</p>	<p><b>KELLY OUT</b></p> <p>Please note: Assigned Activities RA to lead the morning activity</p> <p>10:00 Brain Games</p> <p>11:00 Jessica stretch and flex</p> <p>11:45 Lunch</p> <p>2:15 Leave for concert in Chapel</p> <p>3:45 Assigned RA to serve snack</p> <p>6:00 Dinner</p>	<p><b>KELLY IN</b></p> <p>9:30 Breakfast club in Dining room</p> <p>11:45 lunch</p> <p>12:45 leave for Gospel concert in theater</p> <p>3:00 Snack</p> <p>6:00 Dinner</p>





# Lake Minnetonka Shores Arbor Activities



# May 2024

26 Sun	27 Mon	28 Tues	29 Wed	30 Thu	31 Fri
<p><b>KELLY IN</b></p> <p><b>10:00 Brain Games w/ Kelly</b></p> <p><b>10:45 leave for chapel</b></p> <p><b>11:45 Lunch</b></p> <p><b>1:30 Bingo</b></p> <p><b>3:00 snack</b></p> <p><b>6:00 Dinner</b></p>	<p><b>MEMORIAL DAY</b></p>  <p><b>KELLY OUT</b></p> <p>10:30 Koala Kids</p> <p>11:00 Brain Games</p> <p>11:45 Lunch</p> <p>3:00 Snack</p> <p><b>RA ASSIGNED TO ACTIVITIES TO LEAD AFTERNOON ACTIVITY AND SNACK</b></p> <p>3:00 snack/ activity</p> <p>6:00 dinner</p>	<p><b>KELLY OUT</b></p> <p><b>Please note: Assigned activities RA to lead the morning activity</b></p> <p>10:00 Brain Games</p> <p>11:00 Jessica Flex and Stretch</p> <p>11:45 Lunch</p> <p><b>2:30 Tuesday Tea in the Community Room</b></p> <p><b>Morning shift please bring residents to the tea (LE will assist) - afternoon shift to join asap</b></p> <p>3:15 Snack and Stories</p> <p>6:00 Dinner</p>	<p><b>KELLY OUT</b></p> <p><b>Please note: Assigned Activities RA to lead the morning activity</b></p> <p>11:45 Lunch</p> <p><b>2:45 Afternoon Shift Please Bring residents to the Chapel .Assigned seats will be set up</b></p> <p>3:00 Worship / Sing in Chapel</p> <p>3:30 Snack served by assigned RA.</p> <p>4:00 Exercise and Dance</p> <p>Party assigned RA to co-lead with Jessica by assigned RA</p> <p>6:00 Dinner</p>	<p><b>KELLY OUT</b></p> <p>10:00 Pastor John visit</p> <p>10:30 Zola the dog visit</p> <p>11:00 Jessica stretch and flex</p> <p>11:45 Lunch</p> <p><b>3:00 Snack served by assigned RA</b></p> <p><b>Assigned RA to lead afternoon activity</b></p> <p>6:00 Dinner</p>	 <p><b>KELLY IN</b></p> <p>10:00 Brain Games</p> <p>11:00 Jessica stretch and flex</p> <p>11:45 Lunch</p> <p>1:00 Bingo</p> <p>2:15 Leave for concert in Chapel</p> <p><b>3:30 Assigned RA to serve Snack and Bingo</b></p> <p>6:00 Dinner</p>
 <p>LAND OF THE FREE BECAUSE OF THE BRAVE</p>					